



Twain2 Portfolio

Company profile

Services

Product Portfolio

Director: H. M van der Merwe
Reg No.: 2003/014249/07

013 755 6262 sales @twain2.com



Twain2



Corporate Profile

Twain2 is a turnkey solution provider for the Executive Sector. Our product range provides for Boardrooms, Council Chambers, Houses of Parliament, Courts, Conference Venues, Committee Rooms, Auditoriums, Lecture Halls, Training Centre's as well as Executive and Administrative offices and private Home Cinemas.

Our product range secures functional platforms through integration, enabling **Executives** to provide their organizations with effective leadership, fulfilling their mandates through pure communication.



The range for the **Executive** sector is inclusive of but not limited to:

- **Turnkey** projects for New Chambers, Boardrooms, Auditoriums and Conference Centers
- **Upgrading** and refurbishment of existing Chambers and Boardrooms
- Conceptually superior **Audio Visual** systems
- Audio Visual **Control** systems for Boardrooms and Auditoriums
- **Public Address** and Evacuation systems
- **Executive Seating** Solutions
- **Public Seating** for Visitors and Observers inclusive of Pressrooms
- **Auditorium** Seating Solutions
- Commercial and Bespoke **Conference desks**
- **Office** Furniture
- Desk mount **designer electrical** and network/telephone sockets
- Window **Blinds** (Electrical & Manual)
- **Carpeting** & Wood & Leather Flooring Solutions
- State of the Art digital intelligent **recording** and **minute/transcription** solutions



Research and development ensures that integration of our products is continually enhanced.



“Be on the same page”



Services

- a. Twain2 is positioned to manage and execute any interior refurbishment of “Meeting Venues” as a supplier of first instance (without appointment of sub-contractors).
- b. Meeting Venues includes places where people congregate for the purpose of training, discussion and decision-making, multi purpose venues such as Auditoriums and Conference Centres that may also be utilized for entertainment purposes such as weddings and cultural activities.
- c. Twain2 does not execute any “wet” construction projects.
- d. Twain2 does not execute any “Cabinet” making. For Cabinet making where bespoke desks and other paneling or woodwork needs to be done, Twain2 appoints suitably qualified sub-contractors to complete such work but the design and construction of such work can be specified by Twain2 to provide for special purposes such as internal channeling for communication, electrical and other required cabling and fitments. Minor carpentry, however, is executed in the first instance.
- e. Twain2 provides, when required, architectural designed layouts for the Clientele. Any such designs are done in conjunction with registered Architects.
- f. All other aspects of such interior fitment fall within the scope and abilities of Twain2. This is inclusive of the fitment and installation of all the products that Twain2 provides as an OEM (Original Equipment Manufacturer) supplier of first instance.
- g. Twain2 offers a product range that is inclusive of all products that may be used in the venues as described.

Product Listing

- a. Audio systems – inclusive of both portable and permanently installed conference systems.
- b. Public Address systems – back and fore ground music systems with wall or ceiling mounted speakers incorporating handheld microphones. Also known as distributed sound systems.
- c. Event Sound systems – high powered disco type sound systems.
- d. High End Home entertainment systems.
- e. Stage & Effect lighting (supply & install)
- f. Data/Video Projectors, Plasma and LCD Screens
- g. Projector Screens (manual & motorized)
- h. Electronic Boards, Notice Boards, flip chats, “Black boards”
- i. Digitizers
- j. Designer Electrical conduit/ truncing, floor, pole and desk boxes and sockets.
- k. Carpeting
- l. Window Blinds (manual & motorized)
- m. Heaters, hand dryers, instant kettles, heat pumps and Geysers*
- n. Venue Equipment Control systems
- o. Video Conferencing
- p. Intercom & Nursecall systems
- q. Seating – auditorium, conference, banqueting, outdoor, public, reception etc.
- r. Desking – bespoke (conference & boardroom), commercial and office desks
- s. Desking & Seating – Executive Home Office

Manufacture Portfolio

- a. Conference Systems
Twain2
- b. Public Address systems
Twain2 & BOSCH
- c. Event Sound systems
Warfedale
- d. High End Home Entertainment Systems (Cinema)
Twain2, Vishorn & Optoma
- e. Stage & Effect lighting
Chauvet
- f. Data/Video Projectors, Plasma and LCD Screens
Optoma, Panasonic
- g. Projector Screens (manual & motorized)
Parrot
- h. Electronic Boards, Notice Boards, “Black boards”
Parrot
- i. Digitizers
SAMSUNG
- j. Carpeting
Belgotex, VAN DYCK, Nouwens
- k. Designer Electrical conduit/ truncing etc.
legrand
- l. Window Blinds (manual & motorized)
Aluvert
- m. Heaters, hand dryers, heat pumps, instant kettles and Geysers*
Stiebel Eltron
- n. Venue Equipment Control systems
Twain2, RTI, AMX
- o. Video Conferencing
Polycom
- p. Intercom & Nursecall systems
Microsound, Aiphone
- q. Seating
Selection
- r. Desking
Selection
- s. Executive Office
Forest
- t. Hospitality & Steel
Selection

Product Image gallery

The images below are a selection and not the complete range as offered by each manufacturer.

Twain2 Conference Systems

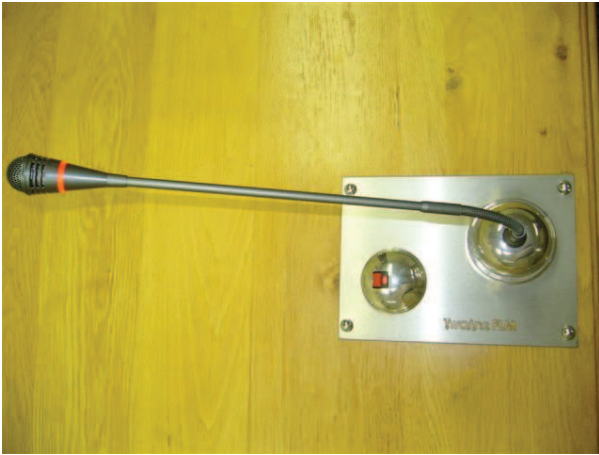

“BE ON THE SAME PAGE”



BOSCH

Public Address & Evacuation Systems



Wharefedale Pro Event Sound Systems



Vishorn

&

Optoma

High End Home Cinema



Chauvet Stage & Effect Lighting –





Data / Video Projectors



Panasonic Plasma & LCD Screens



ReviewSaver



Parrot

Projector Screens (manual & motorized)



Parrot

Electronic Boards, Notice Boards, “Black boards”

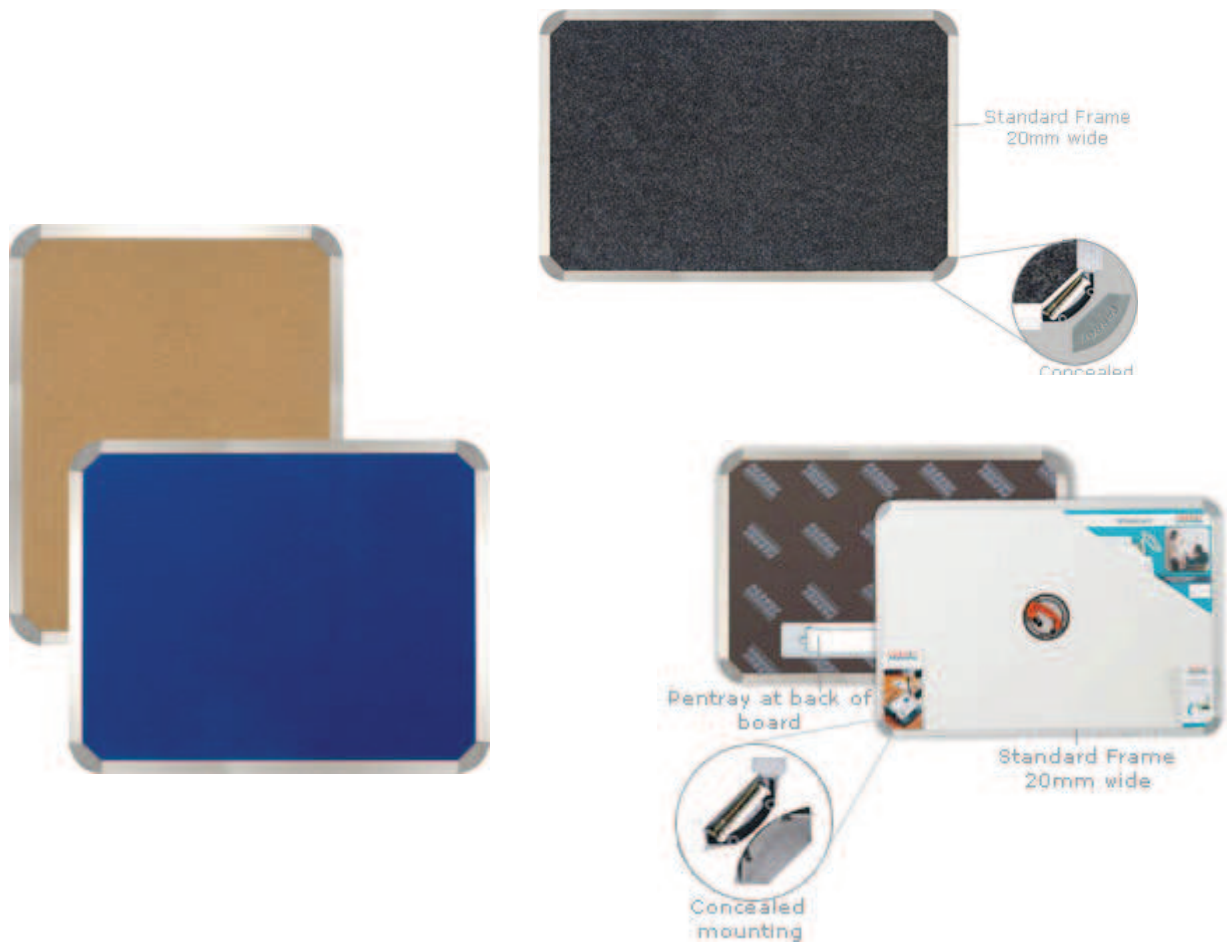

SAMSUNG Digitizers



Belgotex, VAN DYCK, NOUWENS Flooring

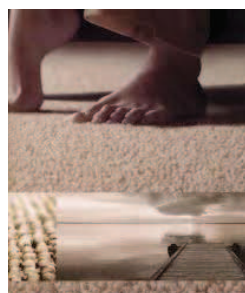
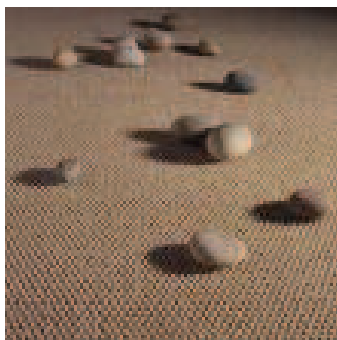
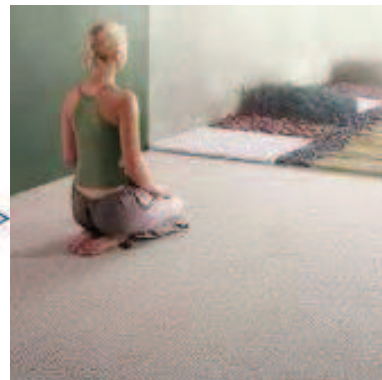
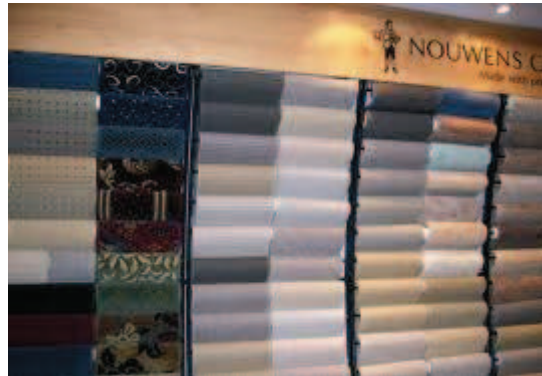

legrand

Designer Electrical Cable Management



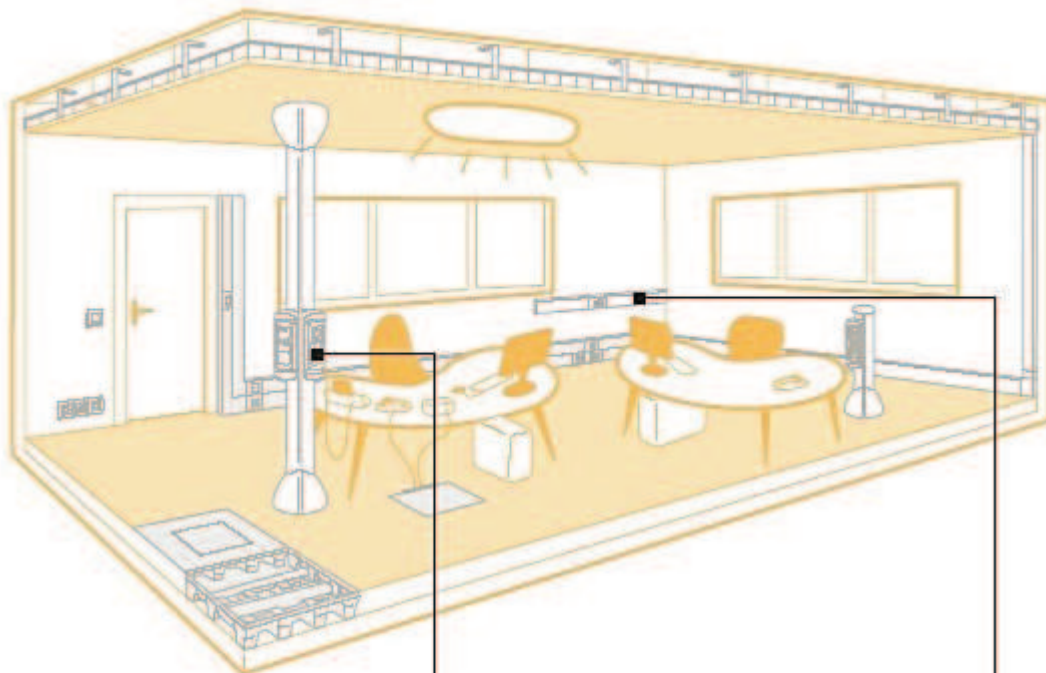

DLP COLUMNS AND MINICOLUMNS

- Perfect for quick upgrading of office systems
- Allow power to be supplied via the ceiling and/or via the floor



DLP PLASTIC TRUNKING SYSTEMS

- Used to distribute currents as close as possible to the workstation
- Ensure total separation of currents, even where electromagnetic disturbance is present
- Available in white (2 m) and brilliant white (3 m) finishes



Aluvert

Window Blinds - Manual & Motorized

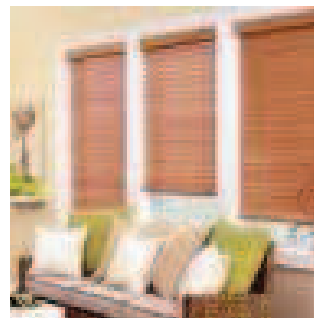
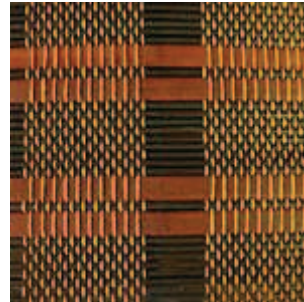



Heaters, hand dryers, heat pumps, instant kettles and geysers

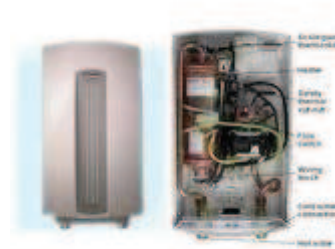

Twain2, RTI, AMX Venue Equipment Control systems





Video Conferencing

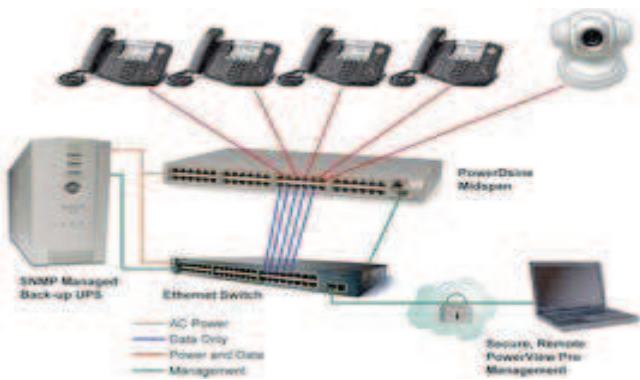



MICROSOUND

Intercom & Nursecall systems

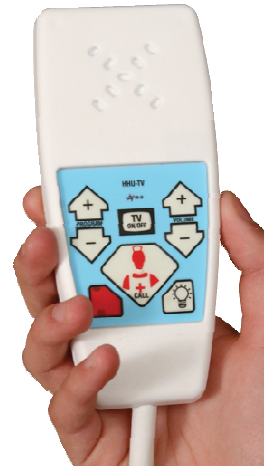

Seating

Twain2 Sample Selection



Commissioner HB WD



LEBU Twain



Sheik R



MM Highback



Desking

Twain2 Sample Selection



Forest Executive Office





Hospitality & Steel

Twain2 Sample Selection



Banquet Blue



Flip - Folding Table into Chair



Clad Chair



Castle Edge



Blow Lo



Shine 7 Alu or Wood



Flip Chair



XP2

